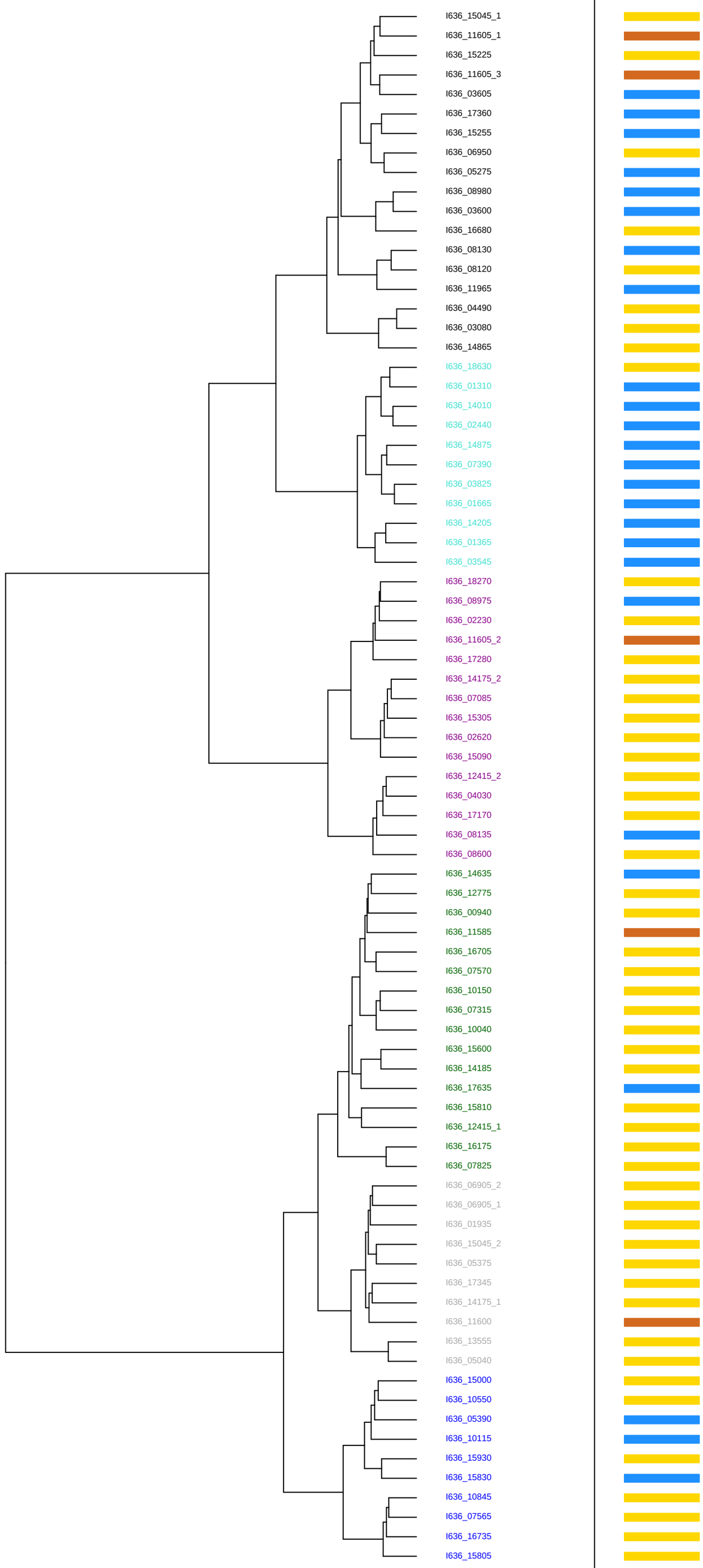

Genome	Family	Domains
I636_15045_1	PleD	2 Response_reg,1 GGDEF
I636_11605_1	Hybrid	3 Response_reg,1 HisKA,1 HATPase_c
I636_15225	CheY	1 Response_reg
I636_11605_3	Hybrid	3 Response_reg,1 HisKA,1 HATPase_c
I636_03605	Hybrid	2 PAS,1 HisKA,1 HATPase_c,1 Response_reg
I636_17360	unclassified	1 Response_reg
I636_15255	NtrC	1 Response_reg,1 AAA_5,1 HTH_8
I636_06950	NtrC	1 Response_reg,1 AAA,1 HTH_8
I636_05275	NtrC	1 Response_reg,1 AAA_5,1 HTH_8
I636_08980	RpfG	1 Response_reg,1 HD
I636_03600	RpfG	1 Response_reg,1 HD
I636_16680	PleD	1 Response_reg,1 GGDEF
I636_08130	PleD	1 Response_reg,1 GGDEF
I636_08120	CheY	1 Response_reg
I636_11965	RpfG	1 REC,1 HD
I636_04490	unclassified	1 Response_reg
I636_03080	unclassified	1 Response_reg
I636_14865	CheY	1 Response_reg
I636_18630	OmpR	1 Response_reg,1 Trans_reg_C
I636_01310	OmpR	1 Response_reg,1 Trans_reg_C
I636_14010	OmpR	1 Response_reg,1 Trans_reg_C
I636_02440	OmpR	1 Response_reg,1 Trans_reg_C
I636_14875	OmpR	1 Response_reg,1 Trans_reg_C
I636_07390	OmpR	1 Response_reg,1 Trans_reg_C
I636_03825	OmpR	1 Response_reg,1 Trans_reg_C
I636_01665	OmpR	1 Response_reg,1 Trans_reg_C
I636_14205	OmpR	1 Response_reg,1 Trans_reg_C
I636_01365	OmpR	1 Response_reg,1 Trans_reg_C
I636_03545	OmpR	1 Response_reg,1 Trans_reg_C
I636_18270	Hybrid	1 HAMP,1 HisKA,1 HATPase_c,1 Response_reg
I636_08975	Unorthodox	3 MHYT,1 PAS,1 PAS_3,1 HisKA,1 HATPase_c,1 Response_reg,1 Hpt
I636_02230	Unorthodox	1 HisKA,1 HATPase_c,1 Response_reg,1 Hpt
I636_11605_2	Hybrid	3 Response_reg,1 HisKA,1 HATPase_c
I636_17280	Hybrid	1 PAS_2,1 GAF,1 PHY,1 HisKA,1 HATPase_c,1 Response_reg
I636_14175_2	Unorthodox	1 HisKA,1 HATPase_c,2 Response_reg,1 Hpt
I636_07085	Hybrid	1 TPR_1,1 HisKA,1 HATPase_c,1 Response_reg
I636_15305	Hybrid	1 HAMP,1 HisKA,1 HATPase_c,1 Response_reg
I636_02620	Hybrid	1 Cache_1,1 HisKA,1 HATPase_c,1 Response_reg
I636_15090	Unorthodox	1 PAS_4,1 HisKA,1 HATPase_c,1 Response_reg,1 Hpt
I636_12415_2	Hybrid	1 HisKA,1 HATPase_c,2 Response_reg
I636_04030	Hybrid	1 PAS_4,1 PAS,1 HisKA,1 HATPase_c,1 Response_reg
I636_17170	Hybrid	1 GAF,1 PAS_4,1 HisKA,1 HATPase_c,1 Response_reg
I636_08135	Hybrid	1 HisKA,1 HATPase_c,1 Response_reg
I636_08600	Unorthodox	1 Cache_1,1 PAS,1 HisKA,1 HATPase_c,1 Response_reg,1 Hpt
I636_14635	NtrC	1 Response_reg,1 AAA_5,1 HTH_8
I636_12775	unclassified	1 Response_reg
I636_00940	PleD	1 Response_reg,1 GGDEF
I636_11585	NtrC	1 Response_reg,1 AAA_5,1 HTH_8
I636_16705	Hybrid	1 HisKA,1 HATPase_c,1 Response_reg
I636_07570	Hybrid	1 HisKA,1 HATPase_c,1 Response_reg
I636_10150	unclassified	1 Response_reg
I636_07315	unclassified	1 Response_reg
I636_10040	unclassified	1 Response_reg
I636_15600	unclassified	1 Response_reg
I636_14185	Hybrid	1 PAS_2,1 GAF,1 PHY,1 HisKA,1 HATPase_c,1 Response_reg
I636_17635	OmpR	1 Response_reg,1 Trans_reg_C
I636_15810	Hybrid	1 PAS,1 PAS_4,1 HisKA,1 HATPase_c,1 Response_reg
I636_12415_1	Hybrid	1 HisKA,1 HATPase_c,2 Response_reg
I636_16175	PleD_VieA	1 Response_reg,1 GGDEF,1 EAL
I636_07825	RpfG	1 Response_reg,1 HD
I636_06905_2	FrzZ	2 Response_reg
I636_06905_1	FrzZ	2 Response_reg
I636_01935	Hybrid	1 HisKA,1 HATPase_c,1 Response_reg,1 HTH_AraC
I636_15045_2	PleD	2 Response_reg,1 GGDEF
I636_05375	CheY	1 Response_reg
I636_17345	unclassified	1 Response_reg
I636_14175_1	Unorthodox	1 HisKA,1 HATPase_c,2 Response_reg,1 Hpt
I636_11600	CheY	1 Response_reg
I636_13555	CheV	1 CheW,1 Response_reg
I636_05040	CheV	1 CheW,1 Response_reg
I636_15000	NarL	1 Response_reg,1 HTH_LUXR
I636_10550	NarL	1 Response_reg,1 GerE
I636_05390	CheB	1 Response_reg,1 CheB_methylest
I636_10115	LytTR	1 Response_reg,1 LytTR
I636_15930	NarL	1 Response_reg,1 HTH_LUXR
I636_15830	NarL	1 Response_reg,1 HTH_LUXR
I636_10845	NarL	1 Response_reg,1 HTH_LUXR
I636_07565	NarL	1 Response_reg,1 HTH_LUXR
I636_16735	NarL	1 Response_reg,1 HTH_LUXR
I636_15805	NarL	1 Response_reg,1 HTH_LUXR