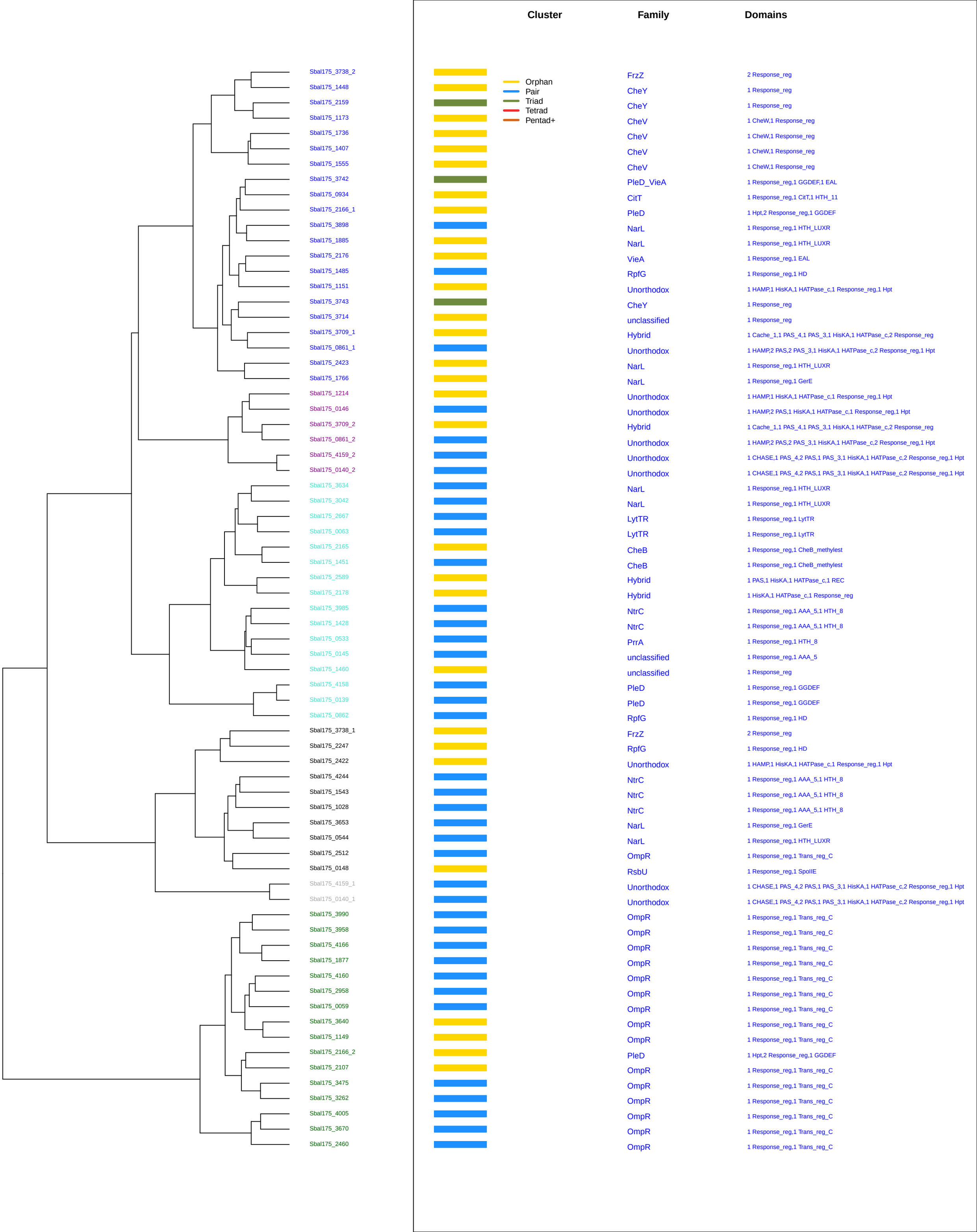
Cluster
Family
Domains
Orphan
Pair
Triad
Tetrad
Pentad+
Sbal175_3738_2 FrzZ 2 Response_reg
Sbal175_1448 CheY 1 Response_reg
Sbal175_2159 CheY 1 Response_reg
Sbal175_1173 CheV 1 CheW,1 Response_reg
Sbal175_1736 CheV 1 CheW,1 Response_reg
Sbal175_1407 CheV 1 CheW,1 Response_reg
Sbal175_1555 CheV 1 CheW,1 Response_reg
Sbal175_3742 PleD_VieA 1 Response_reg,1 GGDEF,1 EAL
Sbal175_0934 CitT 1 Response_reg,1 CitT,1 HTH_11
Sbal175_2166_1 PleD 1 Hpt,2 Response_reg,1 GGDEF
Sbal175_3898 NarL 1 Response_reg,1 HTH_LUXR
Sbal175_1885 NarL 1 Response_reg,1 HTH_LUXR
Sbal175_2176 VieA 1 Response_reg,1 EAL
Sbal175_1485 RpfG 1 Response_reg,1 HD
Sbal175_1151 Unorthodox 1 HAMP,1 HisKA,1 HATPase_c,1 Response_reg,1 Hpt
Sbal175_3743 CheY 1 Response_reg
Sbal175_3714 unclassified 1 Response_reg
Sbal175_3709_1 Hybrid 1 Cache_1,1 PAS_4,1 PAS_3,1 HisKA,1 HATPase_c,2 Response_reg
Sbal175_0861_1 Unorthodox 1 HAMP,2 PAS,2 PAS_3,1 HisKA,1 HATPase_c,2 Response_reg,1 Hpt
Sbal175_2423 NarL 1 Response_reg,1 HTH_LUXR
Sbal175_1766 NarL 1 Response_reg,1 GerE
Sbal175_1214 Unorthodox 1 HAMP,1 HisKA,1 HATPase_c,1 Response_reg,1 Hpt
Sbal175_0146 Unorthodox 1 HAMP,2 PAS,1 HisKA,1 HATPase_c,1 Response_reg,1 Hpt
Sbal175_3709_2 Hybrid 1 Cache_1,1 PAS_4,1 PAS_3,1 HisKA,1 HATPase_c,2 Response_reg
Sbal175_0861_2 Unorthodox 1 HAMP,2 PAS,2 PAS_3,1 HisKA,1 HATPase_c,2 Response_reg,1 Hpt
Sbal175_4159_2 Unorthodox 1 CHASE,1 PAS_4,2 PAS,1 PAS_3,1 HisKA,1 HATPase_c,2 Response_reg,1 Hpt
Sbal175_0140_2 Unorthodox 1 CHASE,1 PAS_4,2 PAS,1 PAS_3,1 HisKA,1 HATPase_c,2 Response_reg,1 Hpt
Sbal175_3634 NarL 1 Response_reg,1 HTH_LUXR
Sbal175_3042 NarL 1 Response_reg,1 HTH_LUXR
Sbal175_2667 LytTR 1 Response_reg,1 LytTR
Sbal175_0063 LytTR 1 Response_reg,1 LytTR
Sbal175_2165 CheB 1 Response_reg,1 CheB_methylest
Sbal175_1451 CheB 1 Response_reg,1 CheB_methylest
Sbal175_2589 Hybrid 1 PAS,1 HisKA,1 HATPase_c,1 REC
Sbal175_2178 Hybrid 1 HisKA,1 HATPase_c,1 Response_reg
Sbal175_3985 NtrC 1 Response_reg,1 AAA_5,1 HTH_8
Sbal175_1428 NtrC 1 Response_reg,1 AAA_5,1 HTH_8
Sbal175_0533 PrrA 1 Response_reg,1 HTH_8
Sbal175_0145 unclassified 1 Response_reg,1 AAA_5
Sbal175_1460 unclassified 1 Response_reg
Sbal175_4158 PleD 1 Response_reg,1 GGDEF
Sbal175_0139 PleD 1 Response_reg,1 GGDEF
Sbal175_0862 RpfG 1 Response_reg,1 HD
Sbal175_3738_1 FrzZ 2 Response_reg
Sbal175_2247 RpfG 1 Response_reg,1 HD
Sbal175_2422 Unorthodox 1 HAMP,1 HisKA,1 HATPase_c,1 Response_reg,1 Hpt
Sbal175_4244 NtrC 1 Response_reg,1 AAA_5,1 HTH_8
Sbal175_1543 NtrC 1 Response_reg,1 AAA_5,1 HTH_8
Sbal175_1028 NtrC 1 Response_reg,1 AAA_5,1 HTH_8
Sbal175_3653 NarL 1 Response_reg,1 GerE
Sbal175_0544 NarL 1 Response_reg,1 HTH_LUXR
Sbal175_2512 OmpR 1 Response_reg,1 Trans_reg_C
Sbal175_0148 RsbU 1 Response_reg,1 SpoIIE
Sbal175_4159_1 Unorthodox 1 CHASE,1 PAS_4,2 PAS,1 PAS_3,1 HisKA,1 HATPase_c,2 Response_reg,1 Hpt
Sbal175_0140_1 Unorthodox 1 CHASE,1 PAS_4,2 PAS,1 PAS_3,1 HisKA,1 HATPase_c,2 Response_reg,1 Hpt
Sbal175_3990 OmpR 1 Response_reg,1 Trans_reg_C
Sbal175_3958 OmpR 1 Response_reg,1 Trans_reg_C
Sbal175_4166 OmpR 1 Response_reg,1 Trans_reg_C
Sbal175_1877 OmpR 1 Response_reg,1 Trans_reg_C
Sbal175_4160 OmpR 1 Response_reg,1 Trans_reg_C
Sbal175_2958 OmpR 1 Response_reg,1 Trans_reg_C
Sbal175_0059 OmpR 1 Response_reg,1 Trans_reg_C
Sbal175_3640 OmpR 1 Response_reg,1 Trans_reg_C
Sbal175_1149 OmpR 1 Response_reg,1 Trans_reg_C
Sbal175_2166_2 PleD 1 Hpt,2 Response_reg,1 GGDEF
Sbal175_2107 OmpR 1 Response_reg,1 Trans_reg_C
Sbal175_3475 OmpR 1 Response_reg,1 Trans_reg_C
Sbal175_3262 OmpR 1 Response_reg,1 Trans_reg_C
Sbal175_4005 OmpR 1 Response_reg,1 Trans_reg_C
Sbal175_3670 OmpR 1 Response_reg,1 Trans_reg_C
Sbal175_2460 OmpR 1 Response_reg,1 Trans_reg_C