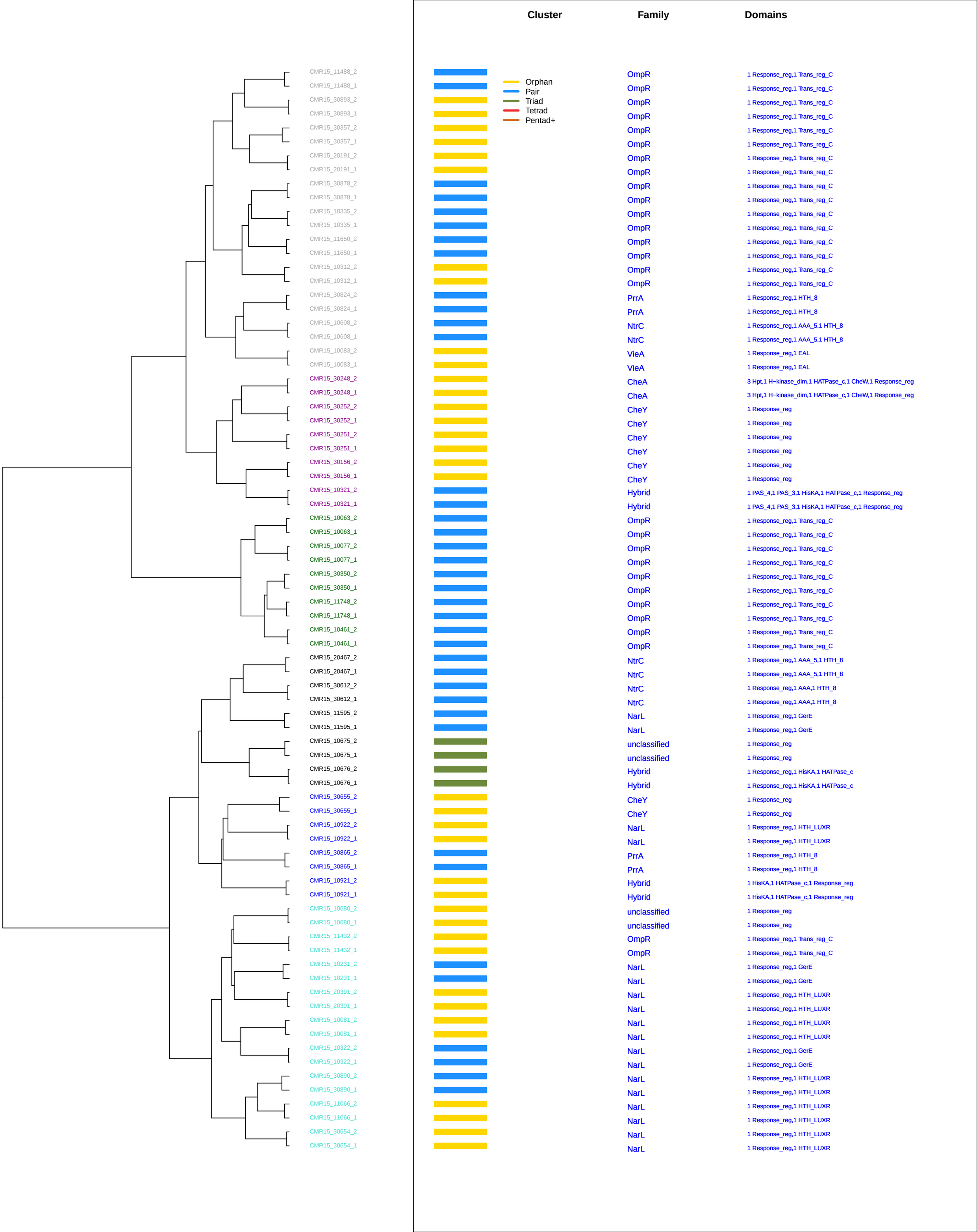
Cluster
Family
Domains
Orphan
Pair
Triad
Tetrad
Pentad+
CMR15_11488_2 OmpR 1 Response_reg,1 Trans_reg_C
CMR15_11488_1 OmpR 1 Response_reg,1 Trans_reg_C
CMR15_30893_2 OmpR 1 Response_reg,1 Trans_reg_C
CMR15_30893_1 OmpR 1 Response_reg,1 Trans_reg_C
CMR15_30357_2 OmpR 1 Response_reg,1 Trans_reg_C
CMR15_30357_1 OmpR 1 Response_reg,1 Trans_reg_C
CMR15_20191_2 OmpR 1 Response_reg,1 Trans_reg_C
CMR15_20191_1 OmpR 1 Response_reg,1 Trans_reg_C
CMR15_30878_2 OmpR 1 Response_reg,1 Trans_reg_C
CMR15_30878_1 OmpR 1 Response_reg,1 Trans_reg_C
CMR15_10335_2 OmpR 1 Response_reg,1 Trans_reg_C
CMR15_10335_1 OmpR 1 Response_reg,1 Trans_reg_C
CMR15_11650_2 OmpR 1 Response_reg,1 Trans_reg_C
CMR15_11650_1 OmpR 1 Response_reg,1 Trans_reg_C
CMR15_10312_2 OmpR 1 Response_reg,1 Trans_reg_C
CMR15_10312_1 OmpR 1 Response_reg,1 Trans_reg_C
CMR15_30824_2 PrrA 1 Response_reg,1 HTH_8
CMR15_30824_1 PrrA 1 Response_reg,1 HTH_8
CMR15_10608_2 NtrC 1 Response_reg,1 AAA_5,1 HTH_8
CMR15_10608_1 NtrC 1 Response_reg,1 AAA_5,1 HTH_8
CMR15_10083_2 VieA 1 Response_reg,1 EAL
CMR15_10083_1 VieA 1 Response_reg,1 EAL
CMR15_30248_2 CheA 3 Hpt,1 H−kinase_dim,1 HATPase_c,1 CheW,1 Response_reg
CMR15_30248_1 CheA 3 Hpt,1 H−kinase_dim,1 HATPase_c,1 CheW,1 Response_reg
CMR15_30252_2 CheY 1 Response_reg
CMR15_30252_1 CheY 1 Response_reg
CMR15_30251_2 CheY 1 Response_reg
CMR15_30251_1 CheY 1 Response_reg
CMR15_30156_2 CheY 1 Response_reg
CMR15_30156_1 CheY 1 Response_reg
CMR15_10321_2 Hybrid 1 PAS_4,1 PAS_3,1 HisKA,1 HATPase_c,1 Response_reg
CMR15_10321_1 Hybrid 1 PAS_4,1 PAS_3,1 HisKA,1 HATPase_c,1 Response_reg
CMR15_10063_2 OmpR 1 Response_reg,1 Trans_reg_C
CMR15_10063_1 OmpR 1 Response_reg,1 Trans_reg_C
CMR15_10077_2 OmpR 1 Response_reg,1 Trans_reg_C
CMR15_10077_1 OmpR 1 Response_reg,1 Trans_reg_C
CMR15_30350_2 OmpR 1 Response_reg,1 Trans_reg_C
CMR15_30350_1 OmpR 1 Response_reg,1 Trans_reg_C
CMR15_11748_2 OmpR 1 Response_reg,1 Trans_reg_C
CMR15_11748_1 OmpR 1 Response_reg,1 Trans_reg_C
CMR15_10461_2 OmpR 1 Response_reg,1 Trans_reg_C
CMR15_10461_1 OmpR 1 Response_reg,1 Trans_reg_C
CMR15_20467_2 NtrC 1 Response_reg,1 AAA_5,1 HTH_8
CMR15_20467_1 NtrC 1 Response_reg,1 AAA_5,1 HTH_8
CMR15_30612_2 NtrC 1 Response_reg,1 AAA,1 HTH_8
CMR15_30612_1 NtrC 1 Response_reg,1 AAA,1 HTH_8
CMR15_11595_2 NarL 1 Response_reg,1 GerE
CMR15_11595_1 NarL 1 Response_reg,1 GerE
CMR15_10675_2 unclassified 1 Response_reg
CMR15_10675_1 unclassified 1 Response_reg
CMR15_10676_2 Hybrid 1 Response_reg,1 HisKA,1 HATPase_c
CMR15_10676_1 Hybrid 1 Response_reg,1 HisKA,1 HATPase_c
CMR15_30655_2 CheY 1 Response_reg
CMR15_30655_1 CheY 1 Response_reg
CMR15_10922_2 NarL 1 Response_reg,1 HTH_LUXR
CMR15_10922_1 NarL 1 Response_reg,1 HTH_LUXR
CMR15_30865_2 PrrA 1 Response_reg,1 HTH_8
CMR15_30865_1 PrrA 1 Response_reg,1 HTH_8
CMR15_10921_2 Hybrid 1 HisKA,1 HATPase_c,1 Response_reg
CMR15_10921_1 Hybrid 1 HisKA,1 HATPase_c,1 Response_reg
CMR15_10680_2 unclassified 1 Response_reg
CMR15_10680_1 unclassified 1 Response_reg
CMR15_11432_2 OmpR 1 Response_reg,1 Trans_reg_C
CMR15_11432_1 OmpR 1 Response_reg,1 Trans_reg_C
CMR15_10231_2 NarL 1 Response_reg,1 GerE
CMR15_10231_1 NarL 1 Response_reg,1 GerE
CMR15_20391_2 NarL 1 Response_reg,1 HTH_LUXR
CMR15_20391_1 NarL 1 Response_reg,1 HTH_LUXR
CMR15_10081_2 NarL 1 Response_reg,1 HTH_LUXR
CMR15_10081_1 NarL 1 Response_reg,1 HTH_LUXR
CMR15_10322_2 NarL 1 Response_reg,1 GerE
CMR15_10322_1 NarL 1 Response_reg,1 GerE
CMR15_30890_2 NarL 1 Response_reg,1 HTH_LUXR
CMR15_30890_1 NarL 1 Response_reg,1 HTH_LUXR
CMR15_11066_2 NarL 1 Response_reg,1 HTH_LUXR
CMR15_11066_1 NarL 1 Response_reg,1 HTH_LUXR
CMR15_30654_2 NarL 1 Response_reg,1 HTH_LUXR
CMR15_30654_1 NarL 1 Response_reg,1 HTH_LUXR