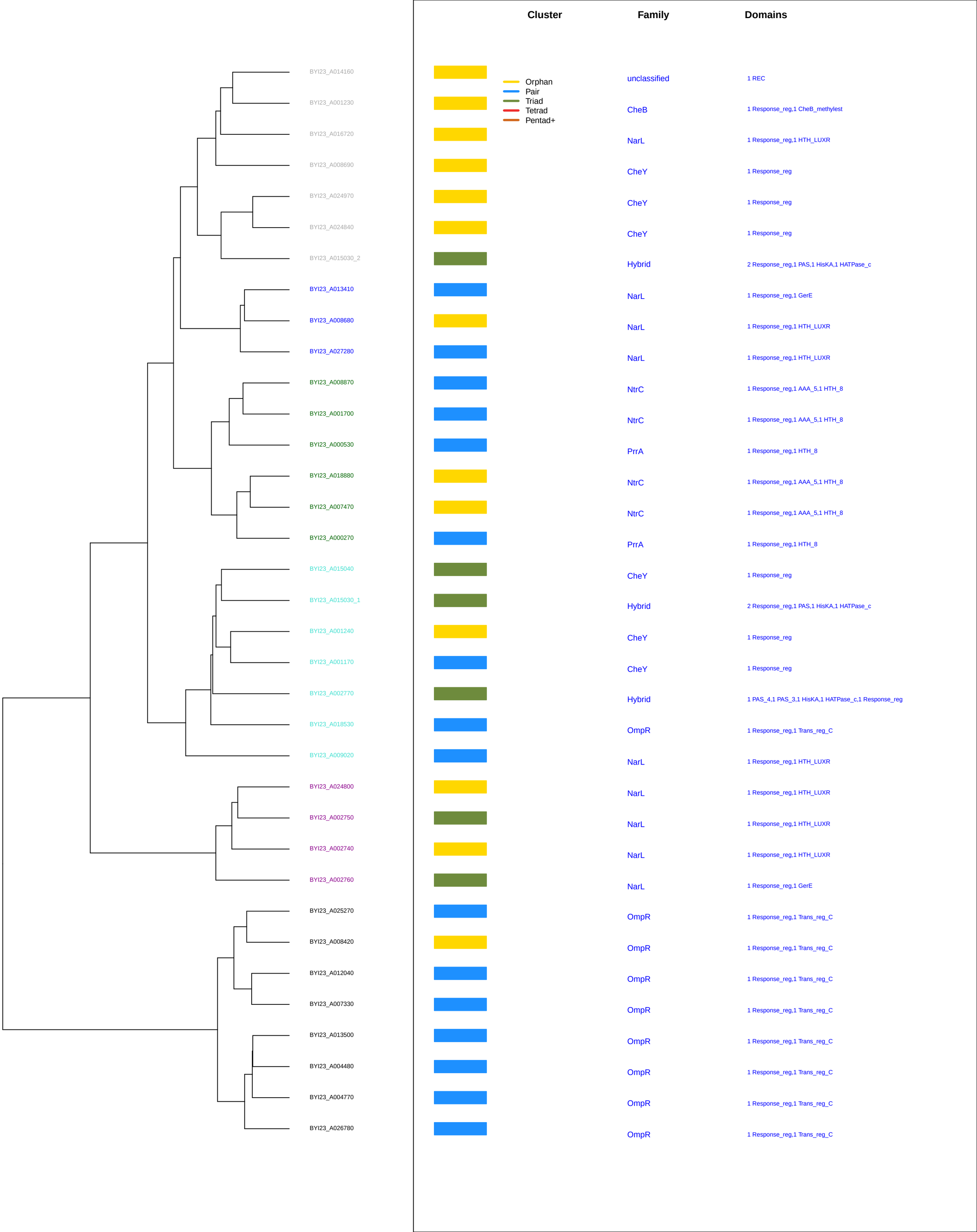
Cluster
Family
Domains
Orphan
Pair
Triad
Tetrad
Pentad+
BYI23_A014160 unclassified 1 REC
BYI23_A001230 CheB 1 Response_reg,1 CheB_methylest
BYI23_A016720 NarL 1 Response_reg,1 HTH_LUXR
BYI23_A008690 CheY 1 Response_reg
BYI23_A024970 CheY 1 Response_reg
BYI23_A024840 CheY 1 Response_reg
BYI23_A015030_2 Hybrid 2 Response_reg,1 PAS,1 HisKA,1 HATPase_c
BYI23_A013410 NarL 1 Response_reg,1 GerE
BYI23_A008680 NarL 1 Response_reg,1 HTH_LUXR
BYI23_A027280 NarL 1 Response_reg,1 HTH_LUXR
BYI23_A008870 NtrC 1 Response_reg,1 AAA_5,1 HTH_8
BYI23_A001700 NtrC 1 Response_reg,1 AAA_5,1 HTH_8
BYI23_A000530 PrrA 1 Response_reg,1 HTH_8
BYI23_A018880 NtrC 1 Response_reg,1 AAA_5,1 HTH_8
BYI23_A007470 NtrC 1 Response_reg,1 AAA_5,1 HTH_8
BYI23_A000270 PrrA 1 Response_reg,1 HTH_8
BYI23_A015040 CheY 1 Response_reg
BYI23_A015030_1 Hybrid 2 Response_reg,1 PAS,1 HisKA,1 HATPase_c
BYI23_A001240 CheY 1 Response_reg
BYI23_A001170 CheY 1 Response_reg
BYI23_A002770 Hybrid 1 PAS_4,1 PAS_3,1 HisKA,1 HATPase_c,1 Response_reg
BYI23_A018530 OmpR 1 Response_reg,1 Trans_reg_C
BYI23_A009020 NarL 1 Response_reg,1 HTH_LUXR
BYI23_A024800 NarL 1 Response_reg,1 HTH_LUXR
BYI23_A002750 NarL 1 Response_reg,1 HTH_LUXR
BYI23_A002740 NarL 1 Response_reg,1 HTH_LUXR
BYI23_A002760 NarL 1 Response_reg,1 GerE
BYI23_A025270 OmpR 1 Response_reg,1 Trans_reg_C
BYI23_A008420 OmpR 1 Response_reg,1 Trans_reg_C
BYI23_A012040 OmpR 1 Response_reg,1 Trans_reg_C
BYI23_A007330 OmpR 1 Response_reg,1 Trans_reg_C
BYI23_A013500 OmpR 1 Response_reg,1 Trans_reg_C
BYI23_A004480 OmpR 1 Response_reg,1 Trans_reg_C
BYI23_A004770 OmpR 1 Response_reg,1 Trans_reg_C
BYI23_A026780 OmpR 1 Response_reg,1 Trans_reg_C