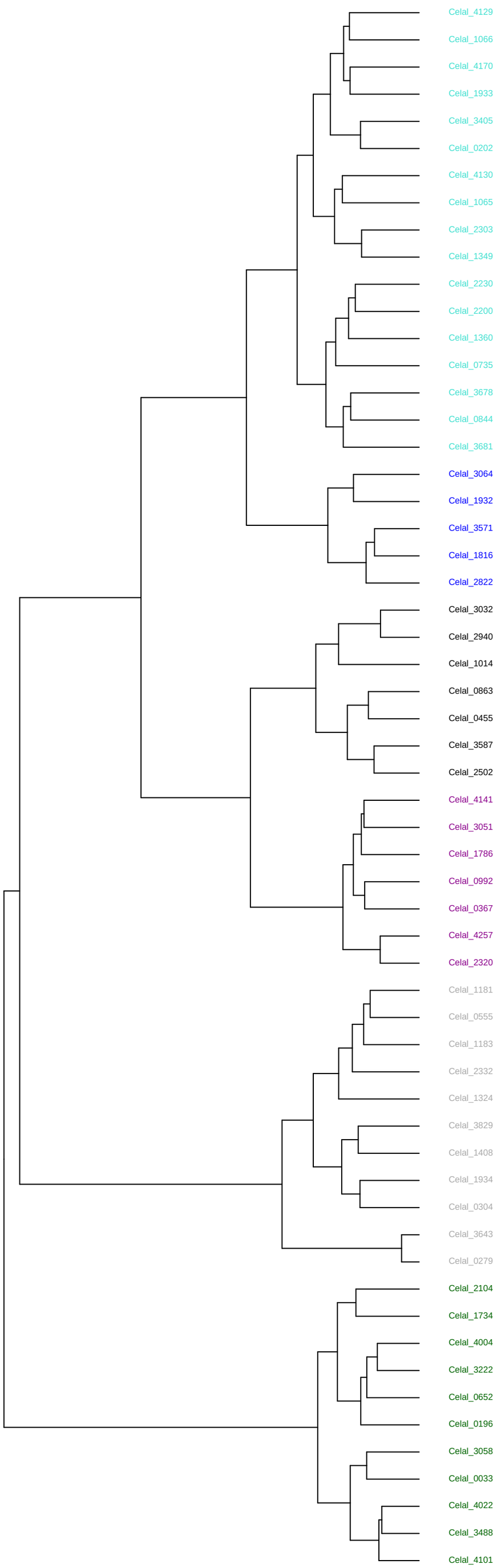

Cluster	Family	Domains
Pair	CheY	1 Response_reg
Orphan	NtrC	1 Response_reg,1 AAA,1 HTH_8
Orphan	PglZ	1 Response_reg,1 PglZ
Tetrad	Classic	1 Response_reg,1 PAS,1 HisKA
Orphan	LytTR	1 Response_reg,1 LytTR
Pair	CheY	1 Response_reg
Pair	Hybrid	1 HisKA,1 HATPase_c,1 Response_reg
Orphan	Hybrid	1 HisKA,1 HATPase_c,1 Response_reg
Orphan	Hybrid	1 HisKA,1 HATPase_c,1 Response_reg
Orphan	Hybrid	1 HisKA,1 HATPase_c,1 Response_reg
Pair	NarL	1 Response_reg,1 HTH_LUXR
Orphan	NarL	1 Response_reg,1 GerE
Orphan	NarL	1 Response_reg,1 HTH_LUXR
Orphan	NarL	1 Response_reg,1 HTH_LUXR
Pair	unclassified	1 Response_reg
Pair	NarL	1 Response_reg,1 HTH_LUXR
Orphan	LytTR	1 Response_reg,1 LytTR
Tetrad	CheY	1 Response_reg
Orphan	CheY	1 Response_reg
Pair	CheY	1 Response_reg
Pair	CheY	1 Response_reg
Orphan	CheY	1 Response_reg
Orphan	CheY	1 Response_reg
Orphan	unclassified	1 Response_reg,1 cNMP_binding,1 HTH_CRP
Orphan	unclassified	1 Response_reg,1 cNMP_binding,1 HTH_CRP
Pair	OmpR	1 Response_reg,1 Trans_reg_C
Orphan	Hybrid	1 HisKA,1 HATPase_c,1 Response_reg,1 HTH_AraC
Orphan	Hybrid	1 HisKA,1 HATPase_c,1 Response_reg,1 Mga,1 HTH_AraC
Orphan	Hybrid	1 HisKA,1 HATPase_c,1 Response_reg,1 HTH_AraC
Orphan	Hybrid	1 HisKA,1 HATPase_c,1 Response_reg,1 HTH_AraC
Pair	OmpR	1 Response_reg,1 Trans_reg_C
Orphan	unclassified	1 Response_reg
Pair	OmpR	1 Response_reg,1 Trans_reg_C
Pair	NtrC	1 Response_reg,1 AAA_5,1 HTH_8
Orphan	unclassified	1 Response_reg,1 AAA
Pair	OmpR	1 Response_reg,1 Trans_reg_C
Orphan	OmpR	1 Response_reg,1 Trans_reg_C
Tetrad	CheY	1 Response_reg
Orphan	CheY	1 Response_reg
Tetrad	CheY	1 Response_reg
Pair	CheY	1 Response_reg
Orphan	CheY	1 Response_reg
Tetrad	CheY	1 Response_reg
Pair	CheY	1 Response_reg
Pair	CheY	1 Response_reg
Pair	CheY	1 Response_reg
Orphan	CheY	1 Response_reg
Orphan	CheY	1 Response_reg
Pair	LytTR	1 Response_reg,1 LytTR
Pair	LytTR	1 Response_reg,1 LytTR
Orphan	LytTR	1 Response_reg,1 LytTR
Pair	LytTR	1 Response_reg,1 LytTR
Orphan	LytTR	1 Response_reg,1 LytTR
Orphan	LytTR	1 Response_reg,1 LytTR
Orphan	LytTR	1 Response_reg,1 LytTR
Orphan	LytTR	1 Response_reg,1 LytTR
Pair	LytTR	1 Response_reg,1 LytTR
Pair	LytTR	1 Response_reg,1 LytTR
Orphan	LytTR	1 Response_reg,1 LytTR