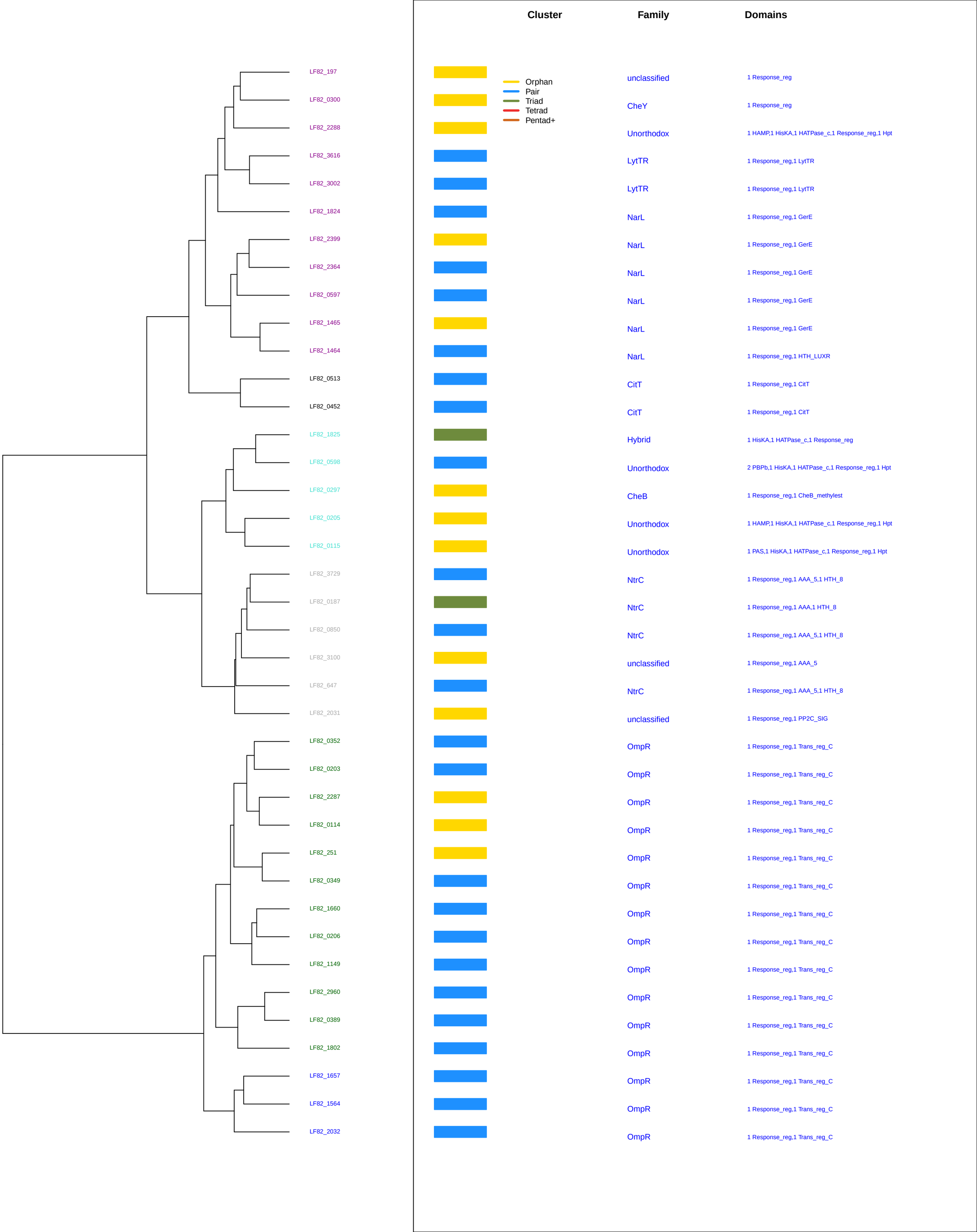
Cluster
Family
Domains
Orphan
Pair
Triad
Tetrad
Pentad+
LF82_197 unclassified 1 Response_reg
LF82_0300 CheY 1 Response_reg
LF82_2288 Unorthodox 1 HAMP,1 HisKA,1 HATPase_c,1 Response_reg,1 Hpt
LF82_3616 LytTR 1 Response_reg,1 LytTR
LF82_3002 LytTR 1 Response_reg,1 LytTR
LF82_1824 NarL 1 Response_reg,1 GerE
LF82_2399 NarL 1 Response_reg,1 GerE
LF82_2364 NarL 1 Response_reg,1 GerE
LF82_0597 NarL 1 Response_reg,1 GerE
LF82_1465 NarL 1 Response_reg,1 GerE
LF82_1464 NarL 1 Response_reg,1 HTH_LUXR
LF82_0513 CitT 1 Response_reg,1 CitT
LF82_0452 CitT 1 Response_reg,1 CitT
LF82_1825 Hybrid 1 HisKA,1 HATPase_c,1 Response_reg
LF82_0598 Unorthodox 2 PBPb,1 HisKA,1 HATPase_c,1 Response_reg,1 Hpt
LF82_0297 CheB 1 Response_reg,1 CheB_methylest
LF82_0205 Unorthodox 1 HAMP,1 HisKA,1 HATPase_c,1 Response_reg,1 Hpt
LF82_0115 Unorthodox 1 PAS,1 HisKA,1 HATPase_c,1 Response_reg,1 Hpt
LF82_3729 NtrC 1 Response_reg,1 AAA_5,1 HTH_8
LF82_0187 NtrC 1 Response_reg,1 AAA,1 HTH_8
LF82_0850 NtrC 1 Response_reg,1 AAA_5,1 HTH_8
LF82_3100 unclassified 1 Response_reg,1 AAA_5
LF82_647 NtrC 1 Response_reg,1 AAA_5,1 HTH_8
LF82_2031 unclassified 1 Response_reg,1 PP2C_SIG
LF82_0352 OmpR 1 Response_reg,1 Trans_reg_C
LF82_0203 OmpR 1 Response_reg,1 Trans_reg_C
LF82_2287 OmpR 1 Response_reg,1 Trans_reg_C
LF82_0114 OmpR 1 Response_reg,1 Trans_reg_C
LF82_251 OmpR 1 Response_reg,1 Trans_reg_C
LF82_0349 OmpR 1 Response_reg,1 Trans_reg_C
LF82_1660 OmpR 1 Response_reg,1 Trans_reg_C
LF82_0206 OmpR 1 Response_reg,1 Trans_reg_C
LF82_1149 OmpR 1 Response_reg,1 Trans_reg_C
LF82_2960 OmpR 1 Response_reg,1 Trans_reg_C
LF82_0389 OmpR 1 Response_reg,1 Trans_reg_C
LF82_1802 OmpR 1 Response_reg,1 Trans_reg_C
LF82_1657 OmpR 1 Response_reg,1 Trans_reg_C
LF82_1564 OmpR 1 Response_reg,1 Trans_reg_C
LF82_2032 OmpR 1 Response_reg,1 Trans_reg_C