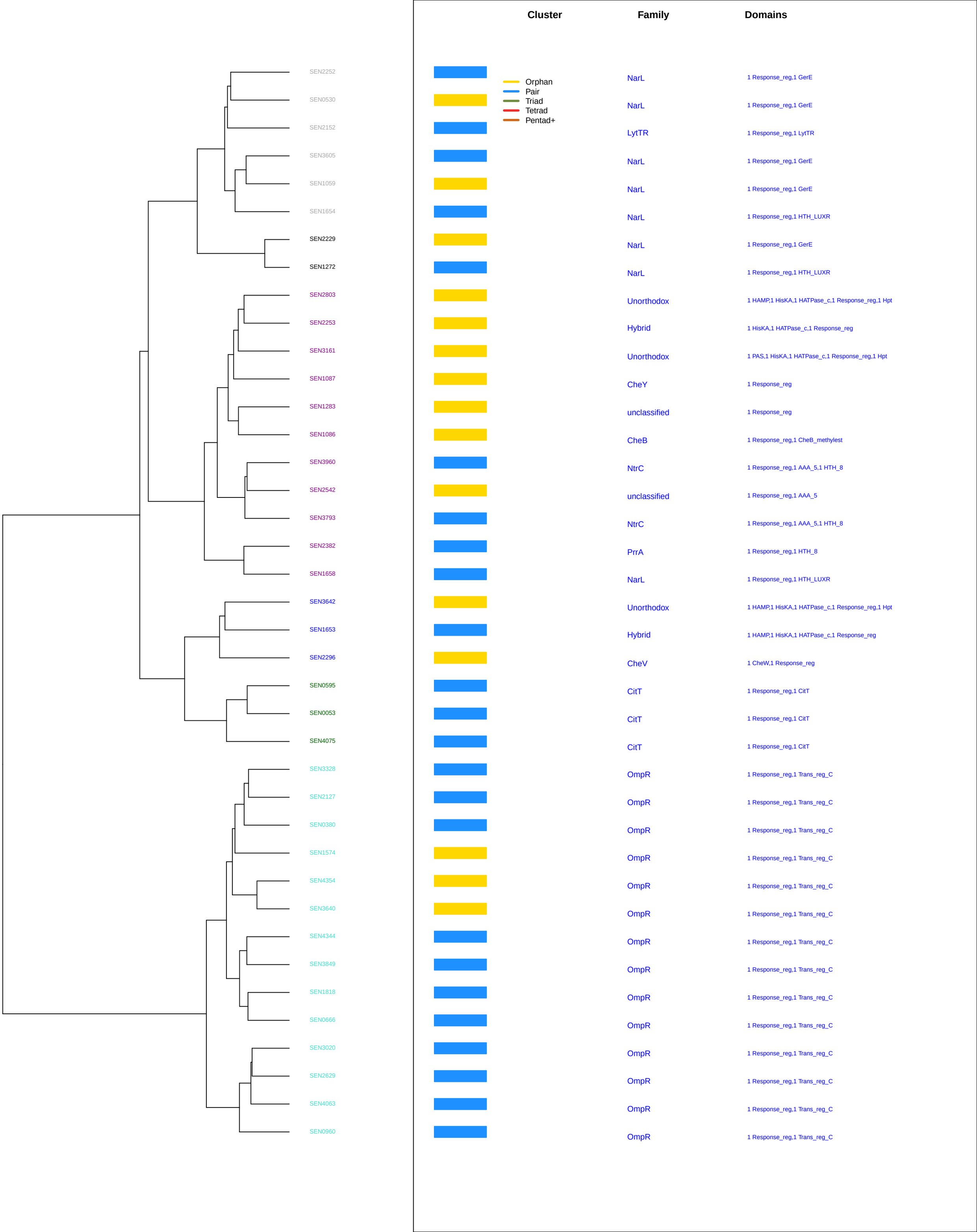
Cluster
Family
Domains
Orphan
Pair
Triad
Tetrad
Pentad+
SEN2252 NarL 1 Response_reg,1 GerE
SEN0530 NarL 1 Response_reg,1 GerE
SEN2152 LytTR 1 Response_reg,1 LytTR
SEN3605 NarL 1 Response_reg,1 GerE
SEN1059 NarL 1 Response_reg,1 GerE
SEN1654 NarL 1 Response_reg,1 HTH_LUXR
SEN2229 NarL 1 Response_reg,1 GerE
SEN1272 NarL 1 Response_reg,1 HTH_LUXR
SEN2803 Unorthodox 1 HAMP,1 HisKA,1 HATPase_c,1 Response_reg,1 Hpt
SEN2253 Hybrid 1 HisKA,1 HATPase_c,1 Response_reg
SEN3161 Unorthodox 1 PAS,1 HisKA,1 HATPase_c,1 Response_reg,1 Hpt
SEN1087 CheY 1 Response_reg
SEN1283 unclassified 1 Response_reg
SEN1086 CheB 1 Response_reg,1 CheB_methylest
SEN3960 NtrC 1 Response_reg,1 AAA_5,1 HTH_8
SEN2542 unclassified 1 Response_reg,1 AAA_5
SEN3793 NtrC 1 Response_reg,1 AAA_5,1 HTH_8
SEN2382 PrrA 1 Response_reg,1 HTH_8
SEN1658 NarL 1 Response_reg,1 HTH_LUXR
SEN3642 Unorthodox 1 HAMP,1 HisKA,1 HATPase_c,1 Response_reg,1 Hpt
SEN1653 Hybrid 1 HAMP,1 HisKA,1 HATPase_c,1 Response_reg
SEN2296 CheV 1 CheW,1 Response_reg
SEN0595 CitT 1 Response_reg,1 CitT
SEN0053 CitT 1 Response_reg,1 CitT
SEN4075 CitT 1 Response_reg,1 CitT
SEN3328 OmpR 1 Response_reg,1 Trans_reg_C
SEN2127 OmpR 1 Response_reg,1 Trans_reg_C
SEN0380 OmpR 1 Response_reg,1 Trans_reg_C
SEN1574 OmpR 1 Response_reg,1 Trans_reg_C
SEN4354 OmpR 1 Response_reg,1 Trans_reg_C
SEN3640 OmpR 1 Response_reg,1 Trans_reg_C
SEN4344 OmpR 1 Response_reg,1 Trans_reg_C
SEN3849 OmpR 1 Response_reg,1 Trans_reg_C
SEN1818 OmpR 1 Response_reg,1 Trans_reg_C
SEN0666 OmpR 1 Response_reg,1 Trans_reg_C
SEN3020 OmpR 1 Response_reg,1 Trans_reg_C
SEN2629 OmpR 1 Response_reg,1 Trans_reg_C
SEN4063 OmpR 1 Response_reg,1 Trans_reg_C
SEN0960 OmpR 1 Response_reg,1 Trans_reg_C