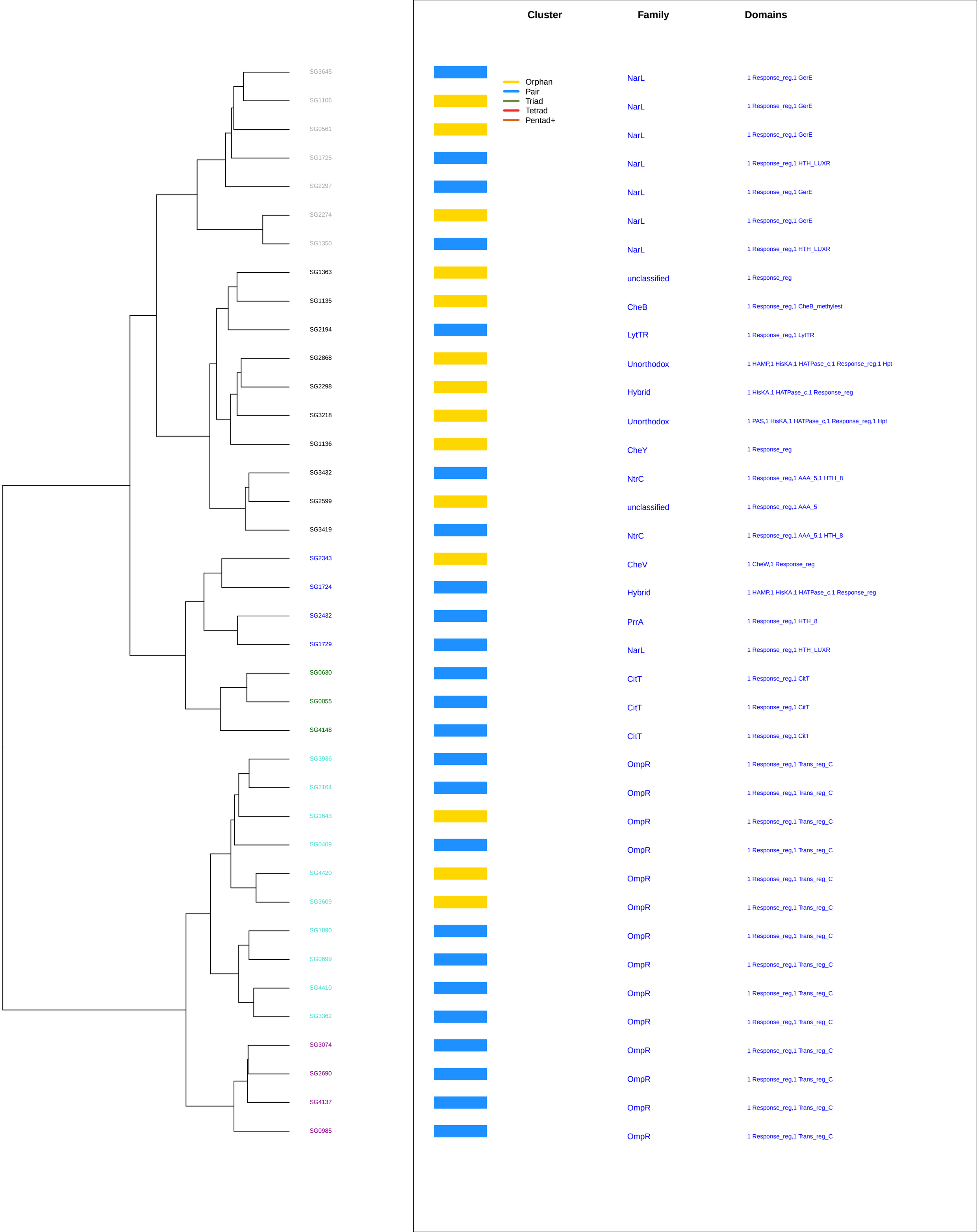
Cluster
Family
Domains
Orphan
Pair
Triad
Tetrad
Pentad+
SG3645 NarL 1 Response_reg,1 GerE
SG1106 NarL 1 Response_reg,1 GerE
SG0561 NarL 1 Response_reg,1 GerE
SG1725 NarL 1 Response_reg,1 HTH_LUXR
SG2297 NarL 1 Response_reg,1 GerE
SG2274 NarL 1 Response_reg,1 GerE
SG1350 NarL 1 Response_reg,1 HTH_LUXR
SG1363 unclassified 1 Response_reg
SG1135 CheB 1 Response_reg,1 CheB_methylest
SG2194 LytTR 1 Response_reg,1 LytTR
SG2868 Unorthodox 1 HAMP,1 HisKA,1 HATPase_c,1 Response_reg,1 Hpt
SG2298 Hybrid 1 HisKA,1 HATPase_c,1 Response_reg
SG3218 Unorthodox 1 PAS,1 HisKA,1 HATPase_c,1 Response_reg,1 Hpt
SG1136 CheY 1 Response_reg
SG3432 NtrC 1 Response_reg,1 AAA_5,1 HTH_8
SG2599 unclassified 1 Response_reg,1 AAA_5
SG3419 NtrC 1 Response_reg,1 AAA_5,1 HTH_8
SG2343 CheV 1 CheW,1 Response_reg
SG1724 Hybrid 1 HAMP,1 HisKA,1 HATPase_c,1 Response_reg
SG2432 PrrA 1 Response_reg,1 HTH_8
SG1729 NarL 1 Response_reg,1 HTH_LUXR
SG0630 CitT 1 Response_reg,1 CitT
SG0055 CitT 1 Response_reg,1 CitT
SG4148 CitT 1 Response_reg,1 CitT
SG3936 OmpR 1 Response_reg,1 Trans_reg_C
SG2164 OmpR 1 Response_reg,1 Trans_reg_C
SG1643 OmpR 1 Response_reg,1 Trans_reg_C
SG0409 OmpR 1 Response_reg,1 Trans_reg_C
SG4420 OmpR 1 Response_reg,1 Trans_reg_C
SG3609 OmpR 1 Response_reg,1 Trans_reg_C
SG1890 OmpR 1 Response_reg,1 Trans_reg_C
SG0699 OmpR 1 Response_reg,1 Trans_reg_C
SG4410 OmpR 1 Response_reg,1 Trans_reg_C
SG3362 OmpR 1 Response_reg,1 Trans_reg_C
SG3074 OmpR 1 Response_reg,1 Trans_reg_C
SG2690 OmpR 1 Response_reg,1 Trans_reg_C
SG4137 OmpR 1 Response_reg,1 Trans_reg_C
SG0985 OmpR 1 Response_reg,1 Trans_reg_C