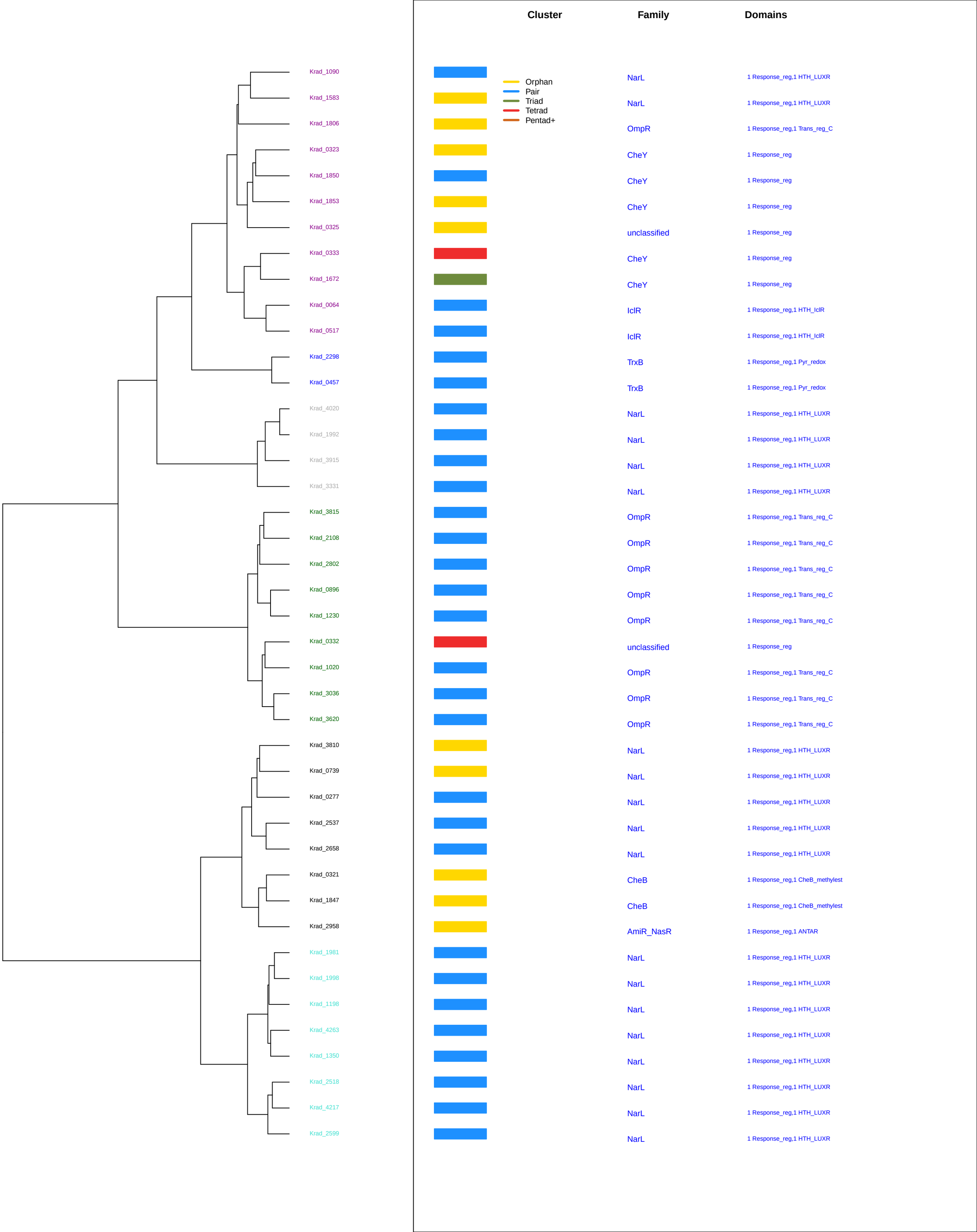
Cluster
Family
Domains
Orphan
Pair
Triad
Tetrad
Pentad+
Krad_1090 NarL 1 Response_reg,1 HTH_LUXR
Krad_1583 NarL 1 Response_reg,1 HTH_LUXR
Krad_1806 OmpR 1 Response_reg,1 Trans_reg_C
Krad_0323 CheY 1 Response_reg
Krad_1850 CheY 1 Response_reg
Krad_1853 CheY 1 Response_reg
Krad_0325 unclassified 1 Response_reg
Krad_0333 CheY 1 Response_reg
Krad_1672 CheY 1 Response_reg
Krad_0064 IclR 1 Response_reg,1 HTH_IclR
Krad_0517 IclR 1 Response_reg,1 HTH_IclR
Krad_2298 TrxB 1 Response_reg,1 Pyr_redox
Krad_0457 TrxB 1 Response_reg,1 Pyr_redox
Krad_4020 NarL 1 Response_reg,1 HTH_LUXR
Krad_1992 NarL 1 Response_reg,1 HTH_LUXR
Krad_3915 NarL 1 Response_reg,1 HTH_LUXR
Krad_3331 NarL 1 Response_reg,1 HTH_LUXR
Krad_3815 OmpR 1 Response_reg,1 Trans_reg_C
Krad_2108 OmpR 1 Response_reg,1 Trans_reg_C
Krad_2802 OmpR 1 Response_reg,1 Trans_reg_C
Krad_0896 OmpR 1 Response_reg,1 Trans_reg_C
Krad_1230 OmpR 1 Response_reg,1 Trans_reg_C
Krad_0332 unclassified 1 Response_reg
Krad_1020 OmpR 1 Response_reg,1 Trans_reg_C
Krad_3036 OmpR 1 Response_reg,1 Trans_reg_C
Krad_3620 OmpR 1 Response_reg,1 Trans_reg_C
Krad_3810 NarL 1 Response_reg,1 HTH_LUXR
Krad_0739 NarL 1 Response_reg,1 HTH_LUXR
Krad_0277 NarL 1 Response_reg,1 HTH_LUXR
Krad_2537 NarL 1 Response_reg,1 HTH_LUXR
Krad_2658 NarL 1 Response_reg,1 HTH_LUXR
Krad_0321 CheB 1 Response_reg,1 CheB_methylest
Krad_1847 CheB 1 Response_reg,1 CheB_methylest
Krad_2958 AmiR_NasR 1 Response_reg,1 ANTAR
Krad_1981 NarL 1 Response_reg,1 HTH_LUXR
Krad_1998 NarL 1 Response_reg,1 HTH_LUXR
Krad_1198 NarL 1 Response_reg,1 HTH_LUXR
Krad_4263 NarL 1 Response_reg,1 HTH_LUXR
Krad_1350 NarL 1 Response_reg,1 HTH_LUXR
Krad_2518 NarL 1 Response_reg,1 HTH_LUXR
Krad_4217 NarL 1 Response_reg,1 HTH_LUXR
Krad_2599 NarL 1 Response_reg,1 HTH_LUXR