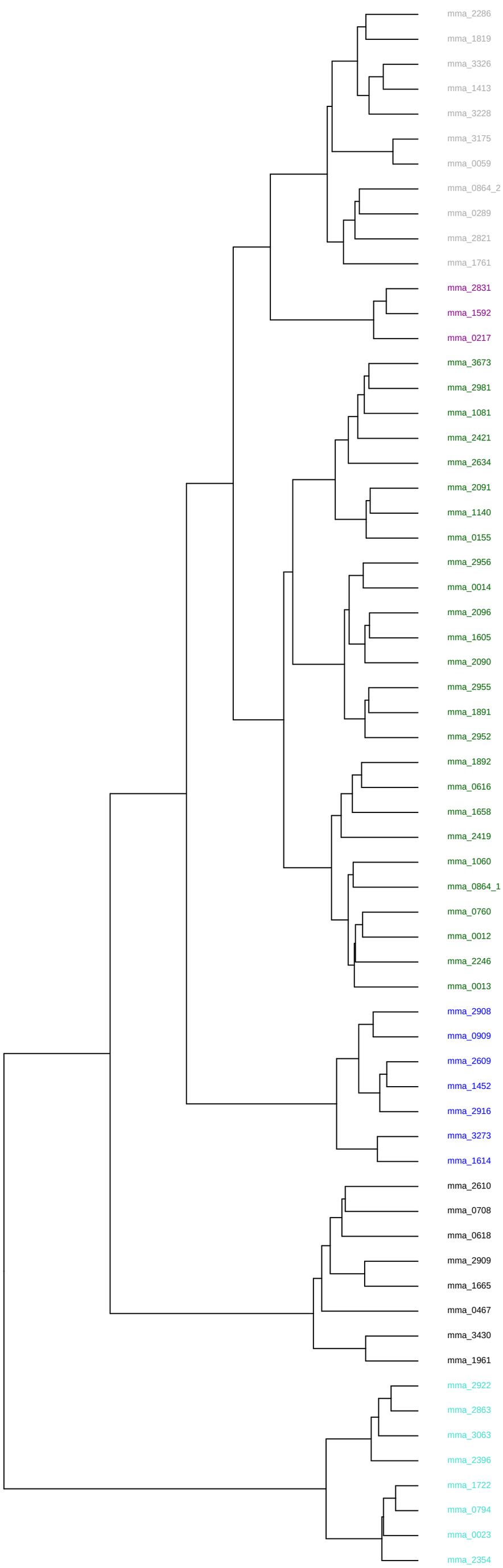

Family	Domains
OmpR	1 Response_reg,1 Trans_reg_C
OmpR	1 Response_reg,1 Trans_reg_C
OmpR	1 Response_reg,1 Trans_reg_C
OmpR	1 Response_reg,1 Trans_reg_C
OmpR	1 Response_reg,1 Trans_reg_C
OmpR	1 Response_reg,1 Trans_reg_C
OmpR	1 Response_reg,1 Trans_reg_C
Hybrid	2 Response_reg,1 HisKA,1 HATPase_c
OmpR	1 Response_reg,1 Trans_reg_C
OmpR	1 Response_reg,1 Trans_reg_C
OmpR	1 Response_reg,1 Trans_reg_C
OmpR	1 Response_reg,1 Trans_reg_C
OmpR	1 Response_reg,1 Trans_reg_C
OmpR	1 Response_reg,1 Trans_reg_C
NtrC	1 Response_reg,1 AAA_5,1 HTH_8
NtrC	1 Response_reg,1 AAA_5,1 HTH_8
NtrC	1 Response_reg,1 AAA_5,1 HTH_8
NarL	1 Response_reg,1 HTH_LUXR
PrrA	1 Response_reg,1 HTH_8
CheB	1 Response_reg,1 CheB_methylest
LytTR	1 Response_reg,1 LytTR
PrrA	1 Response_reg,1 HTH_8
CheY	1 Response_reg
CheA	1 Hpt,1 H−kinase_dim,1 HATPase_c,1 CheW,1 Response_reg
CheY	1 Response_reg
CheY	1 Response_reg
CheY	1 Response_reg
CheY	1 Response_reg
NarL	1 Response_reg,1 HTH_LUXR
CheA	3 Hpt,1 H−kinase_dim,1 HATPase_c,1 CheW,1 Response_reg
Hybrid	1 HisKA,1 HATPase_c,1 Response_reg
Hybrid	1 HisKA,1 HATPase_c,1 Response_reg
Hybrid	1 HisKA,1 HATPase_c,1 Response_reg
CheY	1 Response_reg
CheY	1 Response_reg
Hybrid	2 Response_reg,1 HisKA,1 HATPase_c
NarL	1 Response_reg,1 HTH_LUXR
PleD	1 Response_reg,1 GGDEF
unclassified	1 Response_reg
CheB	1 Response_reg,1 CheB_methylest
NarL	1 Response_reg,1 HTH_LUXR
NarL	1 Response_reg,1 HTH_LUXR
NarL	1 Response_reg,1 HTH_LUXR
NarL	1 Response_reg,1 HTH_LUXR
NarL	1 Response_reg,1 HTH_LUXR
NarL	1 Response_reg,1 HTH_LUXR
NarL	1 Response_reg,1 HTH_LUXR
CheY	1 Response_reg
unclassified	1 Response_reg
NarL	1 Response_reg,1 GerE
Hybrid	1 HisKA,1 HATPase_c,1 Response_reg
Hybrid	1 HisKA,1 HATPase_c,1 Response_reg
NarL	1 Response_reg,1 HTH_LUXR
unclassified	1 Response_reg
unclassified	1 Response_reg
OmpR	1 Response_reg,1 Trans_reg_C
OmpR	1 Response_reg,1 Trans_reg_C
OmpR	1 Response_reg,1 Trans_reg_C
OmpR	1 Response_reg,1 Trans_reg_C
OmpR	1 Response_reg,1 Trans_reg_C
OmpR	1 Response_reg,1 Trans_reg_C
OmpR	1 Response_reg,1 Trans_reg_C
OmpR	1 Response_reg,1 Trans_reg_C