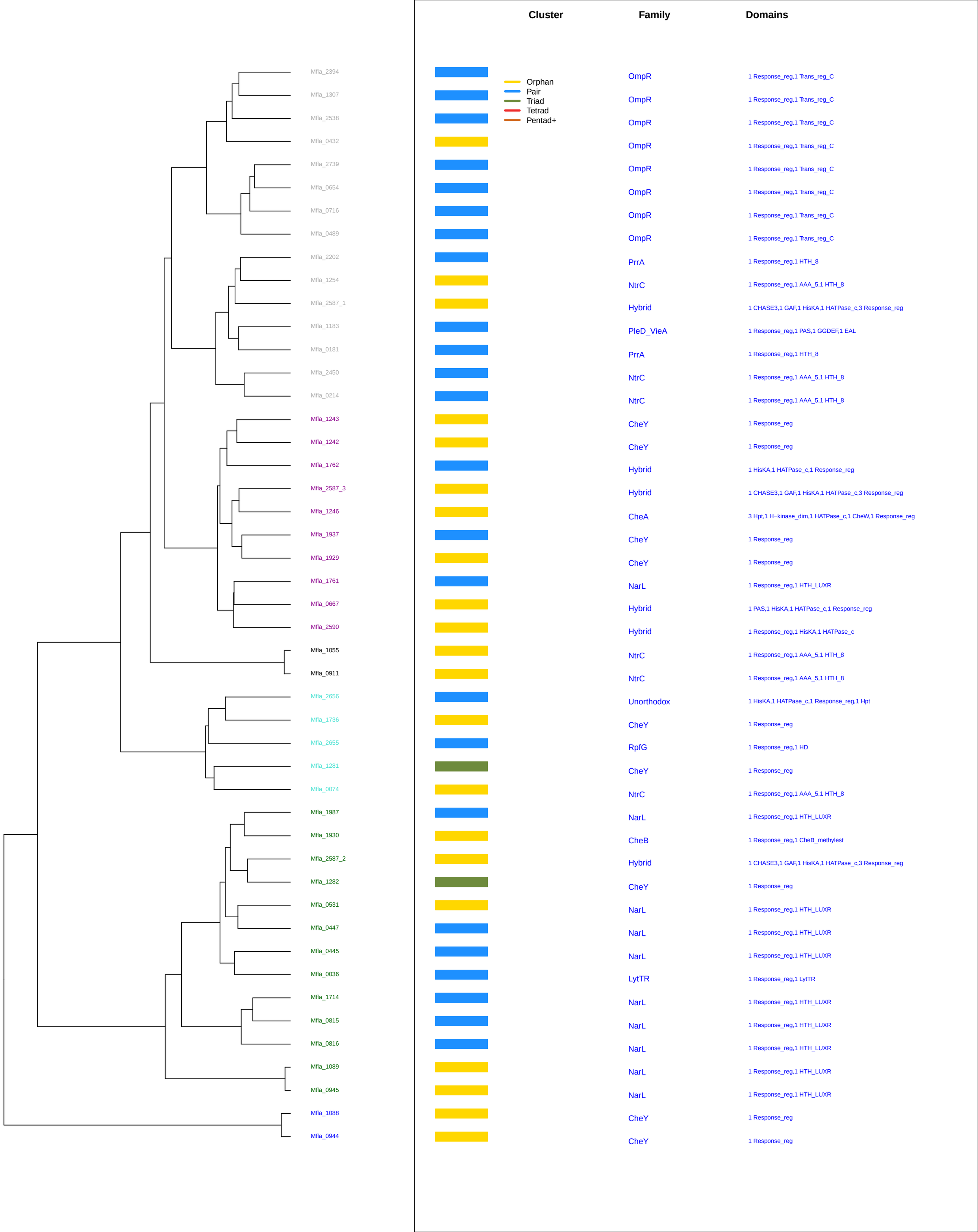
Cluster
Family
Domains
Orphan
Pair
Triad
Tetrad
Pentad+
Mfla_2394 OmpR 1 Response_reg,1 Trans_reg_C
Mfla_1307 OmpR 1 Response_reg,1 Trans_reg_C
Mfla_2538 OmpR 1 Response_reg,1 Trans_reg_C
Mfla_0432 OmpR 1 Response_reg,1 Trans_reg_C
Mfla_2739 OmpR 1 Response_reg,1 Trans_reg_C
Mfla_0654 OmpR 1 Response_reg,1 Trans_reg_C
Mfla_0716 OmpR 1 Response_reg,1 Trans_reg_C
Mfla_0489 OmpR 1 Response_reg,1 Trans_reg_C
Mfla_2202 PrrA 1 Response_reg,1 HTH_8
Mfla_1254 NtrC 1 Response_reg,1 AAA_5,1 HTH_8
Mfla_2587_1 Hybrid 1 CHASE3,1 GAF,1 HisKA,1 HATPase_c,3 Response_reg
Mfla_1183 PleD_VieA 1 Response_reg,1 PAS,1 GGDEF,1 EAL
Mfla_0181 PrrA 1 Response_reg,1 HTH_8
Mfla_2450 NtrC 1 Response_reg,1 AAA_5,1 HTH_8
Mfla_0214 NtrC 1 Response_reg,1 AAA_5,1 HTH_8
Mfla_1243 CheY 1 Response_reg
Mfla_1242 CheY 1 Response_reg
Mfla_1762 Hybrid 1 HisKA,1 HATPase_c,1 Response_reg
Mfla_2587_3 Hybrid 1 CHASE3,1 GAF,1 HisKA,1 HATPase_c,3 Response_reg
Mfla_1246 CheA 3 Hpt,1 H−kinase_dim,1 HATPase_c,1 CheW,1 Response_reg
Mfla_1937 CheY 1 Response_reg
Mfla_1929 CheY 1 Response_reg
Mfla_1761 NarL 1 Response_reg,1 HTH_LUXR
Mfla_0667 Hybrid 1 PAS,1 HisKA,1 HATPase_c,1 Response_reg
Mfla_2590 Hybrid 1 Response_reg,1 HisKA,1 HATPase_c
Mfla_1055 NtrC 1 Response_reg,1 AAA_5,1 HTH_8
Mfla_0911 NtrC 1 Response_reg,1 AAA_5,1 HTH_8
Mfla_2656 Unorthodox 1 HisKA,1 HATPase_c,1 Response_reg,1 Hpt
Mfla_1736 CheY 1 Response_reg
Mfla_2655 RpfG 1 Response_reg,1 HD
Mfla_1281 CheY 1 Response_reg
Mfla_0074 NtrC 1 Response_reg,1 AAA_5,1 HTH_8
Mfla_1987 NarL 1 Response_reg,1 HTH_LUXR
Mfla_1930 CheB 1 Response_reg,1 CheB_methylest
Mfla_2587_2 Hybrid 1 CHASE3,1 GAF,1 HisKA,1 HATPase_c,3 Response_reg
Mfla_1282 CheY 1 Response_reg
Mfla_0531 NarL 1 Response_reg,1 HTH_LUXR
Mfla_0447 NarL 1 Response_reg,1 HTH_LUXR
Mfla_0445 NarL 1 Response_reg,1 HTH_LUXR
Mfla_0036 LytTR 1 Response_reg,1 LytTR
Mfla_1714 NarL 1 Response_reg,1 HTH_LUXR
Mfla_0815 NarL 1 Response_reg,1 HTH_LUXR
Mfla_0816 NarL 1 Response_reg,1 HTH_LUXR
Mfla_1089 NarL 1 Response_reg,1 HTH_LUXR
Mfla_0945 NarL 1 Response_reg,1 HTH_LUXR
Mfla_1088 CheY 1 Response_reg
Mfla_0944 CheY 1 Response_reg