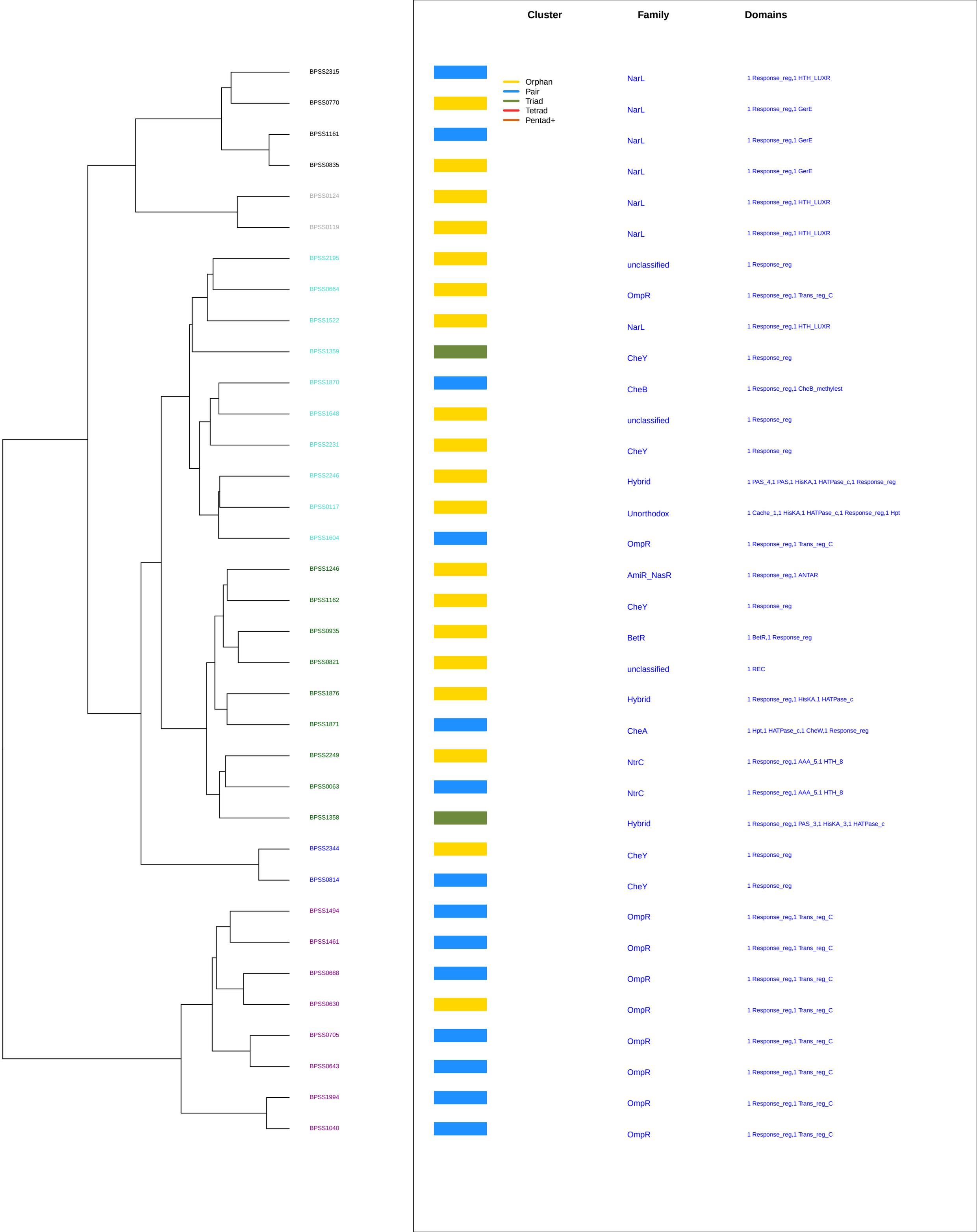
Cluster
Family
Domains
Orphan
Pair
Triad
Tetrad
Pentad+
BPSS2315 NarL 1 Response_reg,1 HTH_LUXR
BPSS0770 NarL 1 Response_reg,1 GerE
BPSS1161 NarL 1 Response_reg,1 GerE
BPSS0835 NarL 1 Response_reg,1 GerE
BPSS0124 NarL 1 Response_reg,1 HTH_LUXR
BPSS0119 NarL 1 Response_reg,1 HTH_LUXR
BPSS2195 unclassified 1 Response_reg
BPSS0664 OmpR 1 Response_reg,1 Trans_reg_C
BPSS1522 NarL 1 Response_reg,1 HTH_LUXR
BPSS1359 CheY 1 Response_reg
BPSS1870 CheB 1 Response_reg,1 CheB_methylest
BPSS1648 unclassified 1 Response_reg
BPSS2231 CheY 1 Response_reg
BPSS2246 Hybrid 1 PAS_4,1 PAS,1 HisKA,1 HATPase_c,1 Response_reg
BPSS0117 Unorthodox 1 Cache_1,1 HisKA,1 HATPase_c,1 Response_reg,1 Hpt
BPSS1604 OmpR 1 Response_reg,1 Trans_reg_C
BPSS1246 AmiR_NasR 1 Response_reg,1 ANTAR
BPSS1162 CheY 1 Response_reg
BPSS0935 BetR 1 BetR,1 Response_reg
BPSS0821 unclassified 1 REC
BPSS1876 Hybrid 1 Response_reg,1 HisKA,1 HATPase_c
BPSS1871 CheA 1 Hpt,1 HATPase_c,1 CheW,1 Response_reg
BPSS2249 NtrC 1 Response_reg,1 AAA_5,1 HTH_8
BPSS0063 NtrC 1 Response_reg,1 AAA_5,1 HTH_8
BPSS1358 Hybrid 1 Response_reg,1 PAS_3,1 HisKA_3,1 HATPase_c
BPSS2344 CheY 1 Response_reg
BPSS0814 CheY 1 Response_reg
BPSS1494 OmpR 1 Response_reg,1 Trans_reg_C
BPSS1461 OmpR 1 Response_reg,1 Trans_reg_C
BPSS0688 OmpR 1 Response_reg,1 Trans_reg_C
BPSS0630 OmpR 1 Response_reg,1 Trans_reg_C
BPSS0705 OmpR 1 Response_reg,1 Trans_reg_C
BPSS0643 OmpR 1 Response_reg,1 Trans_reg_C
BPSS1994 OmpR 1 Response_reg,1 Trans_reg_C
BPSS1040 OmpR 1 Response_reg,1 Trans_reg_C