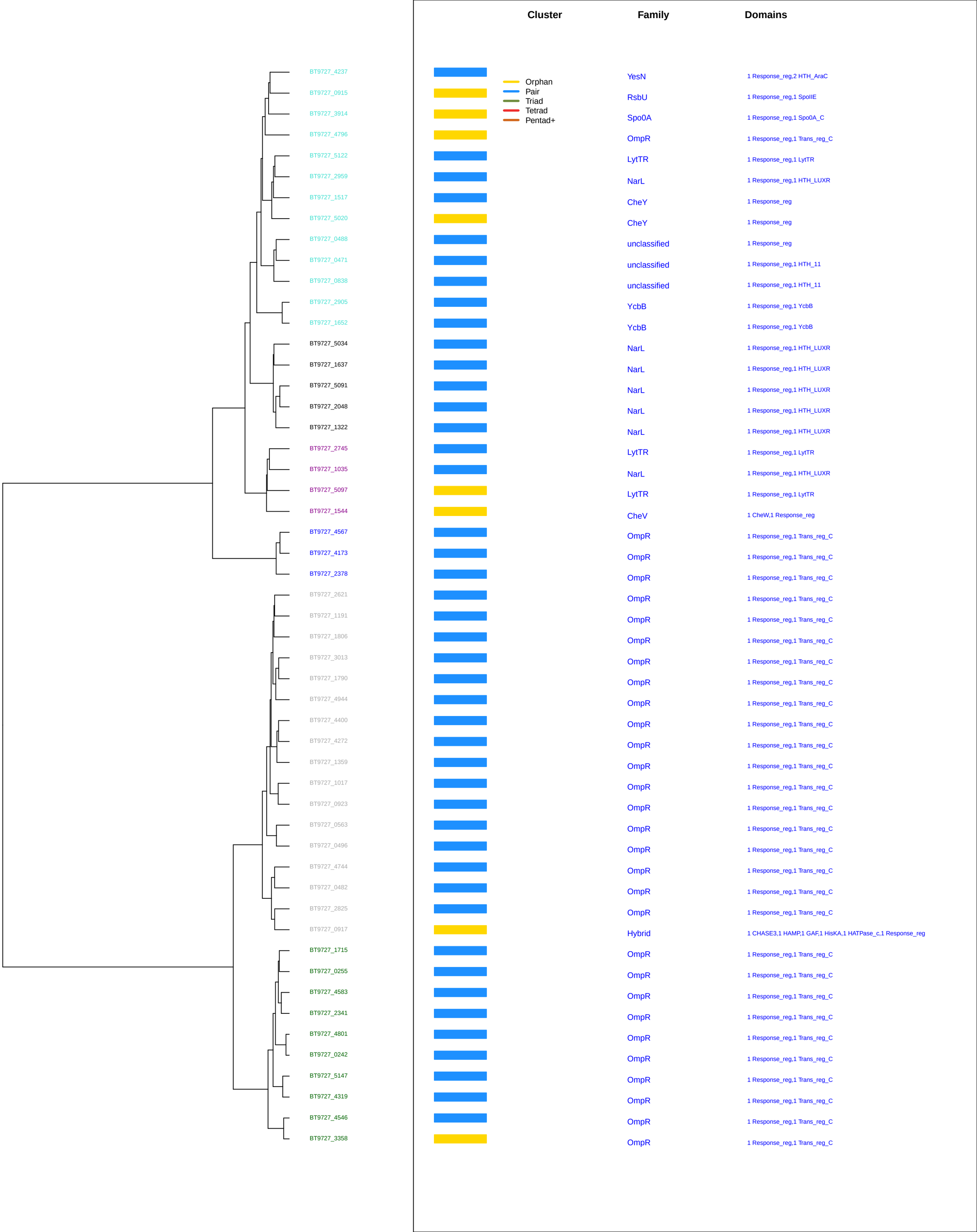
Cluster
Family
Domains
Orphan
Pair
Triad
Tetrad
Pentad+
BT9727_4237 YesN 1 Response_reg,2 HTH_AraC
BT9727_0915 RsbU 1 Response_reg,1 SpoIIE
BT9727_3914 Spo0A 1 Response_reg,1 Spo0A_C
BT9727_4796 OmpR 1 Response_reg,1 Trans_reg_C
BT9727_5122 LytTR 1 Response_reg,1 LytTR
BT9727_2959 NarL 1 Response_reg,1 HTH_LUXR
BT9727_1517 CheY 1 Response_reg
BT9727_5020 CheY 1 Response_reg
BT9727_0488 unclassified 1 Response_reg
BT9727_0471 unclassified 1 Response_reg,1 HTH_11
BT9727_0838 unclassified 1 Response_reg,1 HTH_11
BT9727_2905 YcbB 1 Response_reg,1 YcbB
BT9727_1652 YcbB 1 Response_reg,1 YcbB
BT9727_5034 NarL 1 Response_reg,1 HTH_LUXR
BT9727_1637 NarL 1 Response_reg,1 HTH_LUXR
BT9727_5091 NarL 1 Response_reg,1 HTH_LUXR
BT9727_2048 NarL 1 Response_reg,1 HTH_LUXR
BT9727_1322 NarL 1 Response_reg,1 HTH_LUXR
BT9727_2745 LytTR 1 Response_reg,1 LytTR
BT9727_1035 NarL 1 Response_reg,1 HTH_LUXR
BT9727_5097 LytTR 1 Response_reg,1 LytTR
BT9727_1544 CheV 1 CheW,1 Response_reg
BT9727_4567 OmpR 1 Response_reg,1 Trans_reg_C
BT9727_4173 OmpR 1 Response_reg,1 Trans_reg_C
BT9727_2378 OmpR 1 Response_reg,1 Trans_reg_C
BT9727_2621 OmpR 1 Response_reg,1 Trans_reg_C
BT9727_1191 OmpR 1 Response_reg,1 Trans_reg_C
BT9727_1806 OmpR 1 Response_reg,1 Trans_reg_C
BT9727_3013 OmpR 1 Response_reg,1 Trans_reg_C
BT9727_1790 OmpR 1 Response_reg,1 Trans_reg_C
BT9727_4944 OmpR 1 Response_reg,1 Trans_reg_C
BT9727_4400 OmpR 1 Response_reg,1 Trans_reg_C
BT9727_4272 OmpR 1 Response_reg,1 Trans_reg_C
BT9727_1359 OmpR 1 Response_reg,1 Trans_reg_C
BT9727_1017 OmpR 1 Response_reg,1 Trans_reg_C
BT9727_0923 OmpR 1 Response_reg,1 Trans_reg_C
BT9727_0563 OmpR 1 Response_reg,1 Trans_reg_C
BT9727_0496 OmpR 1 Response_reg,1 Trans_reg_C
BT9727_4744 OmpR 1 Response_reg,1 Trans_reg_C
BT9727_0482 OmpR 1 Response_reg,1 Trans_reg_C
BT9727_2825 OmpR 1 Response_reg,1 Trans_reg_C
BT9727_0917 Hybrid 1 CHASE3,1 HAMP,1 GAF,1 HisKA,1 HATPase_c,1 Response_reg
BT9727_1715 OmpR 1 Response_reg,1 Trans_reg_C
BT9727_0255 OmpR 1 Response_reg,1 Trans_reg_C
BT9727_4583 OmpR 1 Response_reg,1 Trans_reg_C
BT9727_2341 OmpR 1 Response_reg,1 Trans_reg_C
BT9727_4801 OmpR 1 Response_reg,1 Trans_reg_C
BT9727_0242 OmpR 1 Response_reg,1 Trans_reg_C
BT9727_5147 OmpR 1 Response_reg,1 Trans_reg_C
BT9727_4319 OmpR 1 Response_reg,1 Trans_reg_C
BT9727_4546 OmpR 1 Response_reg,1 Trans_reg_C
BT9727_3358 OmpR 1 Response_reg,1 Trans_reg_C